The College of Naturopaths of Ontario
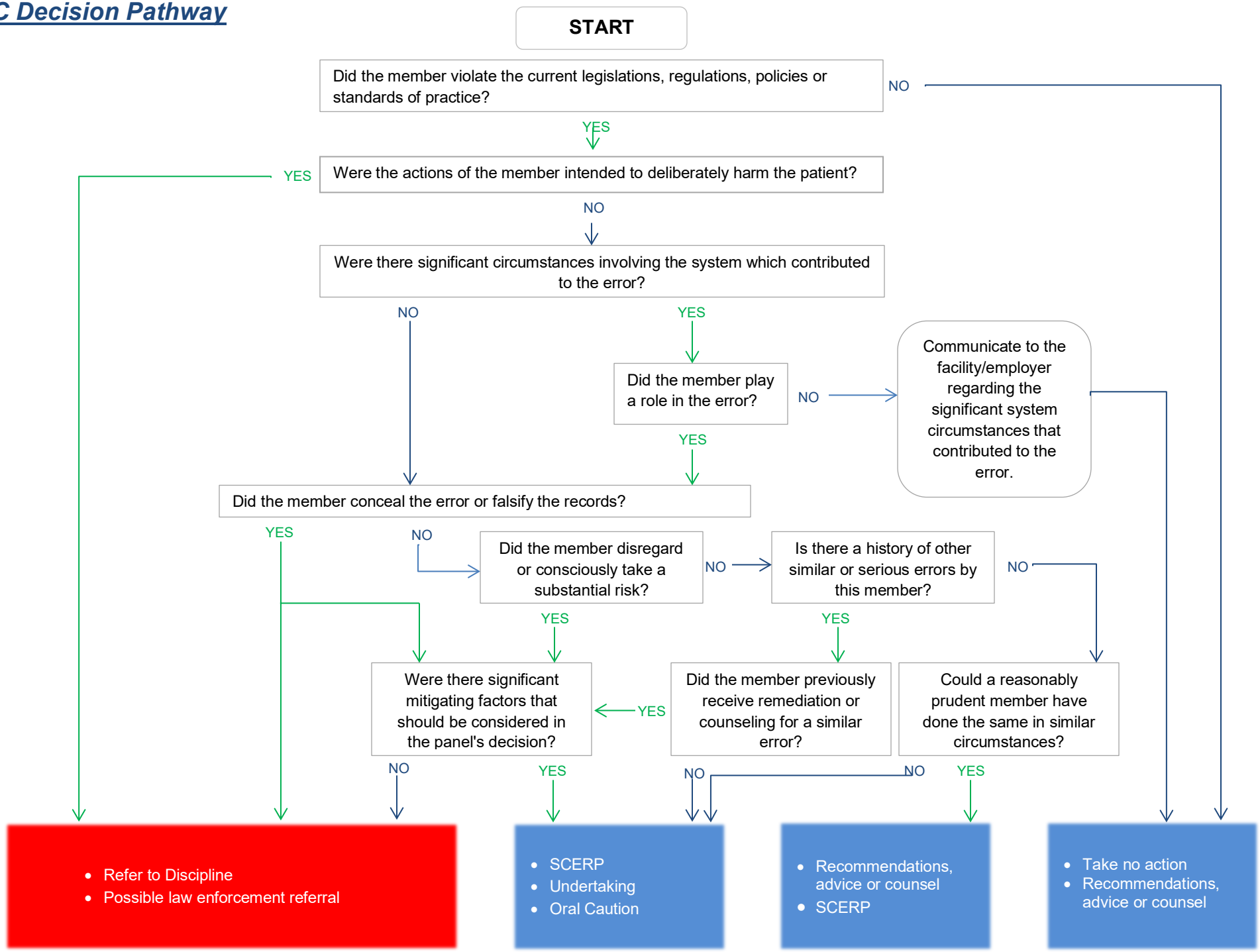
ICRC Decision Pathway